

Project review - Duncan & Toplis Offices



Lincolnshire Architectural Glazing has provided the fenestration for the development of new, purpose built offices for Lincoln accountancy practice Duncan and Toplis.

6,000 sq. ft of modern office space was created with provision for future expansion.

The contemporary appearance of the building called for expanses of curtain walling which cloak the building to create a stunning facade that reflects the dynamic nature of the occupants. Dark grey aluminium sections and tinted glass add to the overall prestigious feel of the project.

Products - Kawneer windows, curtain walling and doors

Contractor- Lindum Group

Images © Lincolnshire Architectural Glazing

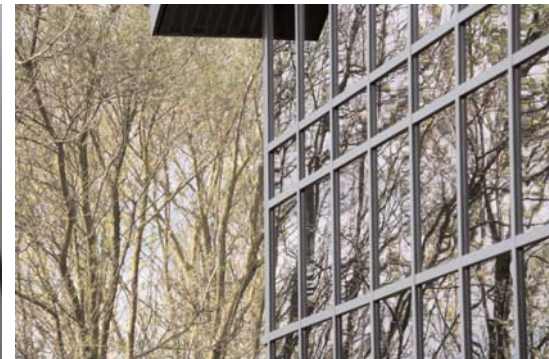

Lincolnshire Architectural Glazing Ltd,
25 Main Street, North Kyme, Lincoln,
Lincolnshire LN4 4DF
T: +44 (0)1526 861333
F: +44 (0)1526 861606 Web:
W: www.lincolnshirearchitectural.co.uk
E: enquiries@lincolnshirearchitecturalglazing.co.uk